"Composto"

İstanbul Üniversitesi Devlet Konservatuvarı Kompozisyon Bölümü

MÜZİKAL ENSTALASYONLAR M.Sakpınar

İstanbul 2010 Avrupa Kültür Başkenti

SANAT LİMANI

SANAT LIMANI

ANTREPO NO:5 TOPHANE

24 ARALIK 2010

16:00

İrge SEZER.....*Uyku* **Süre** : 4' 19"

Şiir : Ahmet GÜNTAN

Enstrumanlar : Corangle (English Horn) - Clarinet Bb - Vibrafon - Tenor - Violin - Viola

Oya ÇINAR ----------*Obsesyon*

Cana KÜÇÜK.....*Bıçak Dövüşü* **Süre** : 3'

Enstrumanlar : Piyano

Atilla CÖMERT .....*Seria & Whole (Seri ve Tam) 2 Bölümlü Trio* **Süre**: 4'

Enstrumanlar : Piyano - Fagot - Çello

Ebru BULUR----------*Trio*

Özgür ULUSOY.....1) ***Sanduka*** **Süre**: 3' 01"

2) ***H. Dağ*** **Süre**: 2' 16"

Enstrumanlar : Dijital Kayıt

Erman TÜRKELİ.....***Yaylı Dörtlü No:1*** **Süre** : 2' 30"

Enstrumanlar : Yaylı Kuartet

Sonat MUTVER.....***Pastoral Sonata*** **Süre** : 10'

Enstrumanlar : Flüt - Obua - Arp - Yaylı Kuartet

Nağme YARKIN .....***The Final Call for Earth (Dünya için Son Çağrı)*** ***Süre*** : 9' 40"

Enstrumanlar : Flüt - Obua - Klarinet - Fagot - Corangle (English Horn) - Timpani - Cymbal - 12 tane yaylı (6 keman - 3 Viola - 2 Çello - 1 Kontrbas)

İlke KARCILIOĞLU.....1) ***Küçük Köpek*** **Süre** : (circa 3.04)

2) ***Elegie*** **Süre** : (circa 3.02)

3) ***Mete Sakpınar' a İthafen "Desperado"*** **Süre** : 3.10

4) ***Piyano ve soprano için Angel's Lament*** **Süre** : 3.30

5) ***Piyano soprano flüt için Orhan Veli'nin Şiiri Üzerine "Üstüne"*** **Süre** : 2.34

Enstrumanlar : Piyano, Flüt, Soprano

Dilara Gözde ARAZ ..... **1)** ***Bozkır*** **Süre** : 7'
2) Vers l'abysse
3) Vers le soleil

Enstrumanlar: Flüt - Klarinet - Fagot - Keman - Viola – Çello – Arp

---

Tuğrul ÖZER.....***Gönenç*** **Süre** : 4'

Enstrumanlar : Yaylı Kuartet

Enstrumantistler :

Keman : Aslı Erdal, Nurbanu Aytekin, Nilgün Yüksel, Ömür Göken, Yiğit Kocataş, Doğu Kaptaner, Özge Metin

Viola: Beste Tıknaz, Elif Ketenci Akkaya

Violonsel:Nil Alptekin, Ayşem Aşıcı

Kontrabas: Arda Agoşyan

Arp: Güneş Hızlılar, Cansu Sezal

Flüt: Deniz Ünel, Çağla Canen, Damla Akan

Klarinet: Arda Serindağ, Beste Karaçetin

Obua: Elif Berrak

Korangle: Ayşin Kiremitçi

Fagot: Toygar Eşman, Banu Kara

Vurmalı: Ali Kaan Uysal, Sidar Filiz, Emre Giedikoğlu

Şef : Deniz Sever

Ses Kayıt : Aral Yüce

Video Çekimi : Teoman Madra

Bozkır

Dilara Gözde Araz

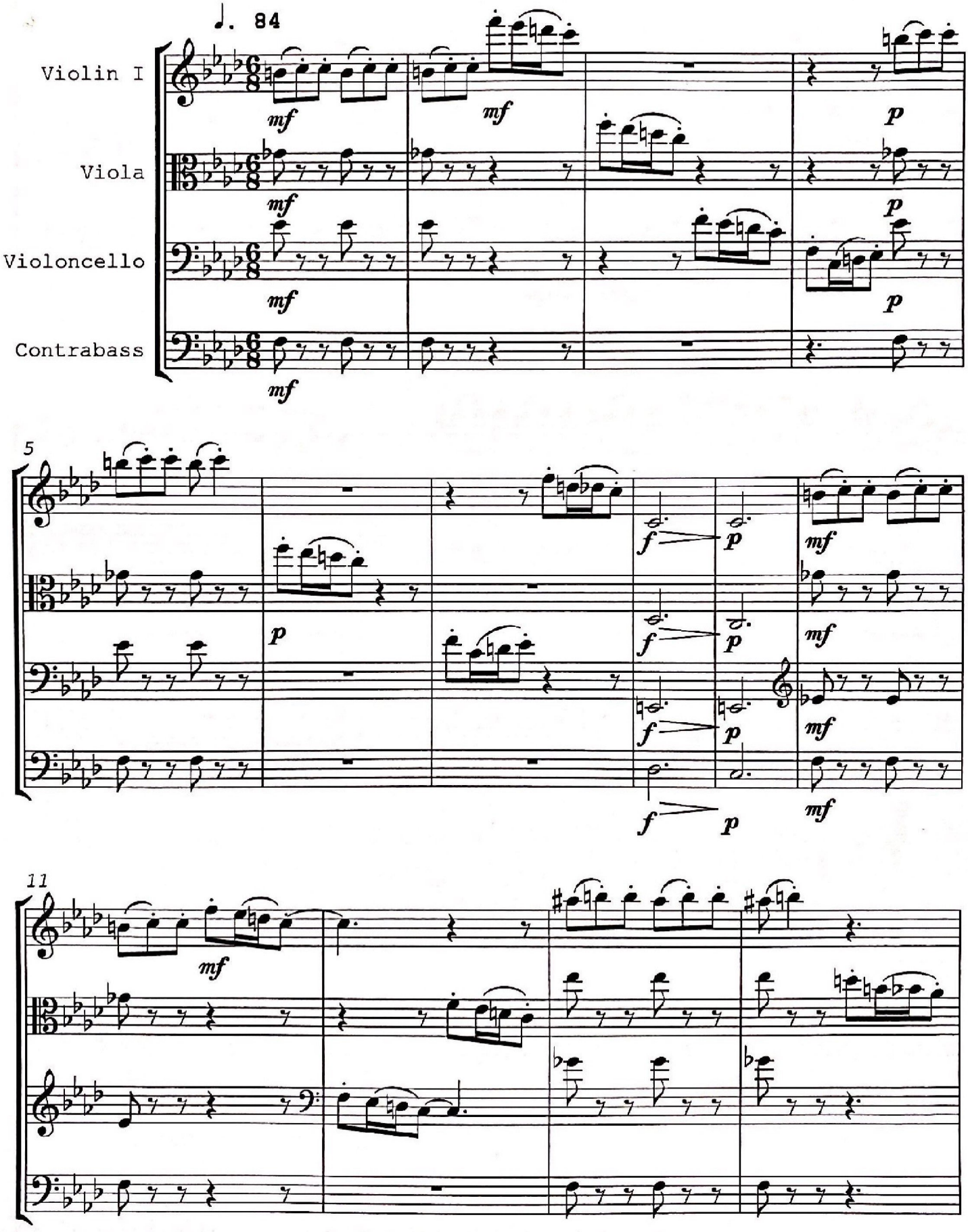

Copyright © Dilara Gözde Araz

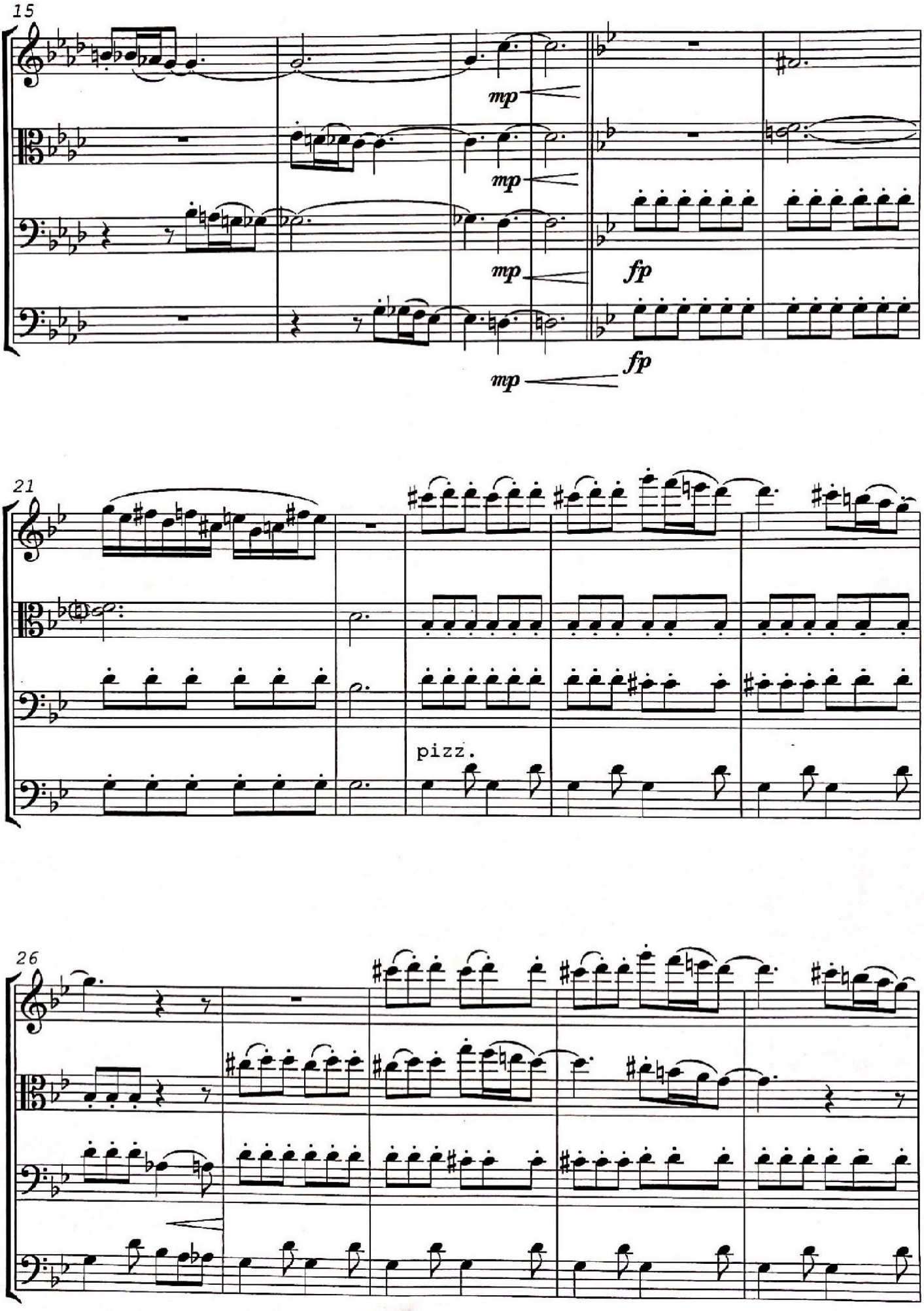
15
mp
mp
mp
fp
fp
21
pizz.
26

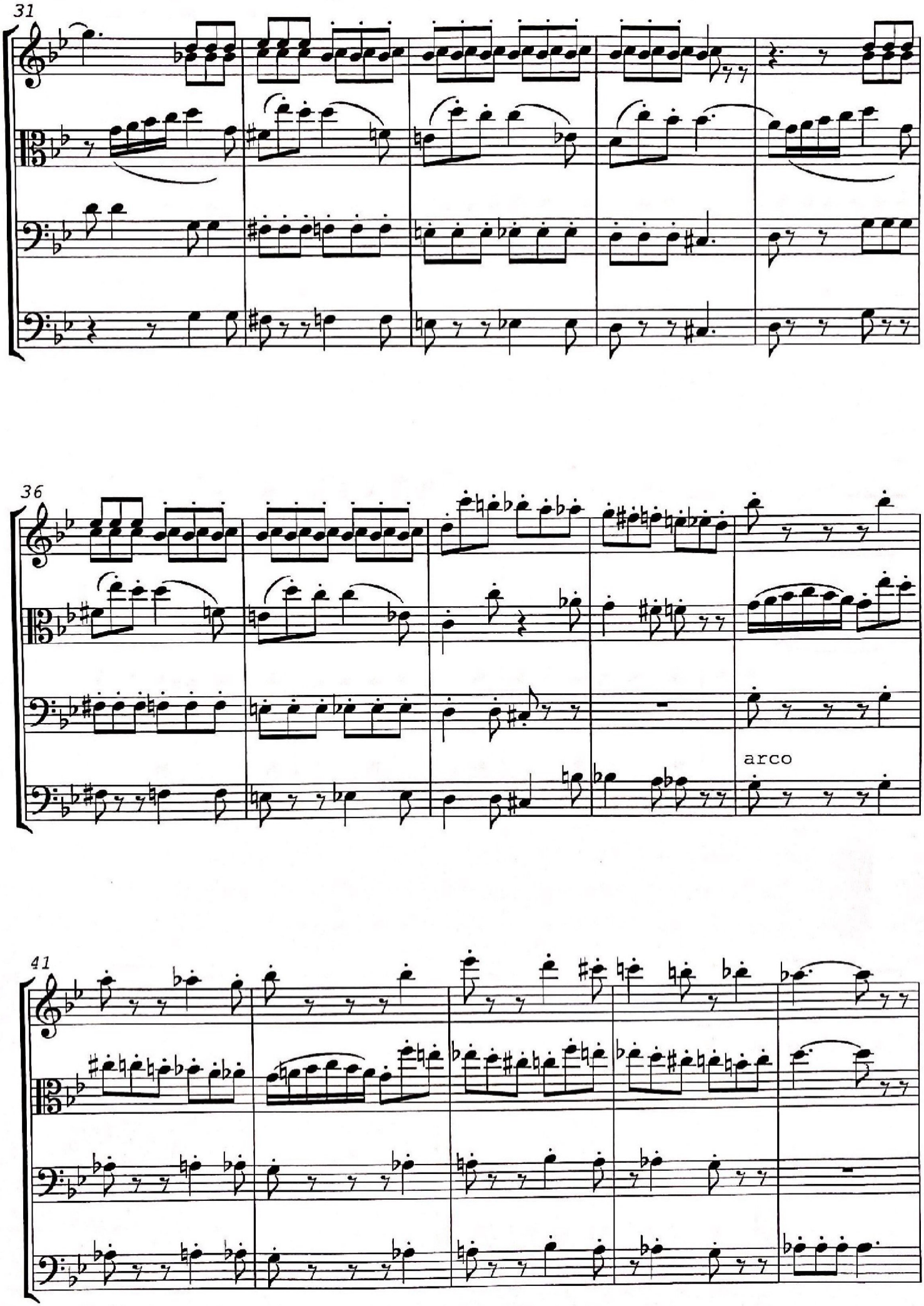
31
36
arco
41

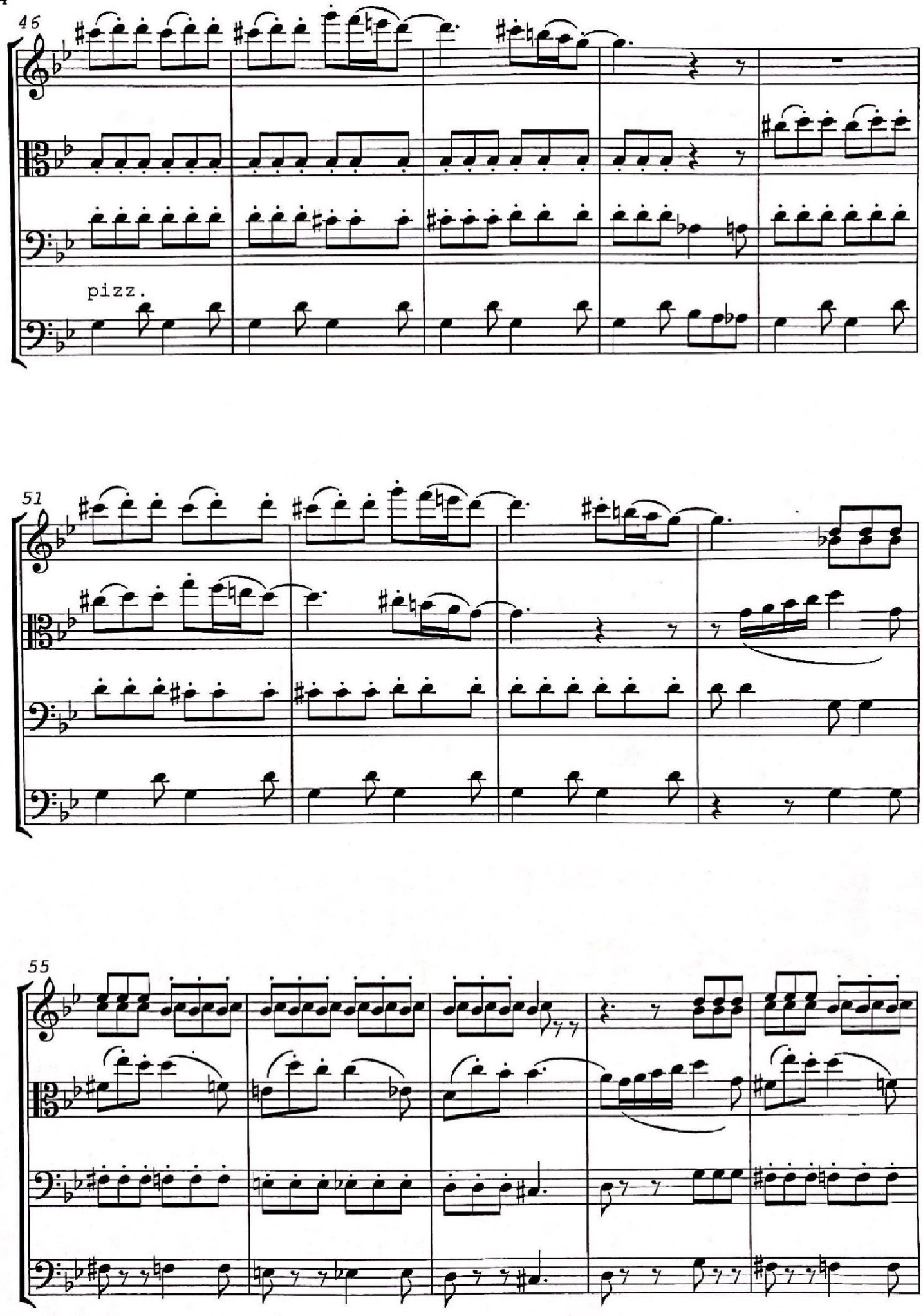
46
pizz.
51
55

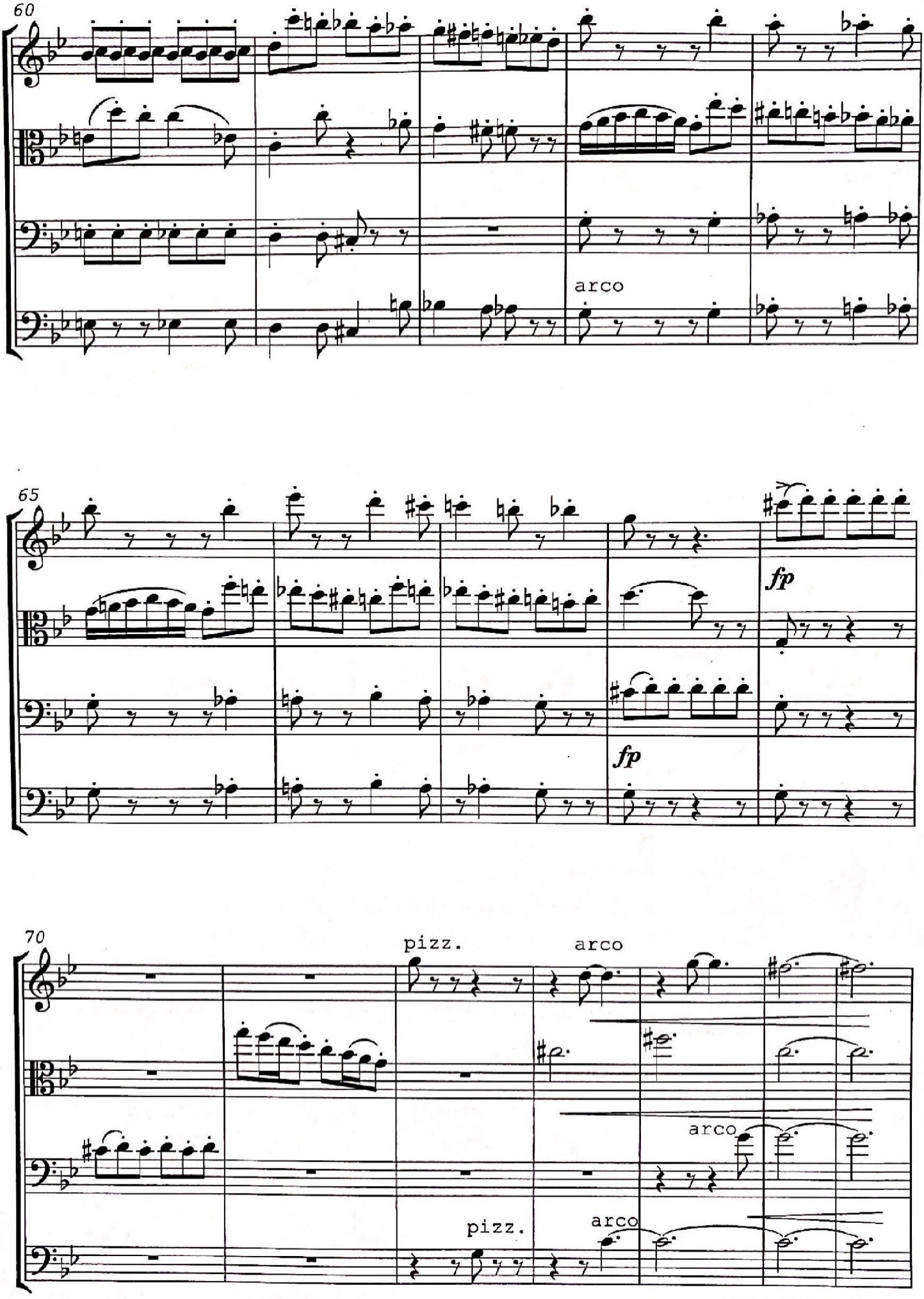
60
arco
65
fp
fp
70
pizz.
arco
arco
pizz.
arco

77

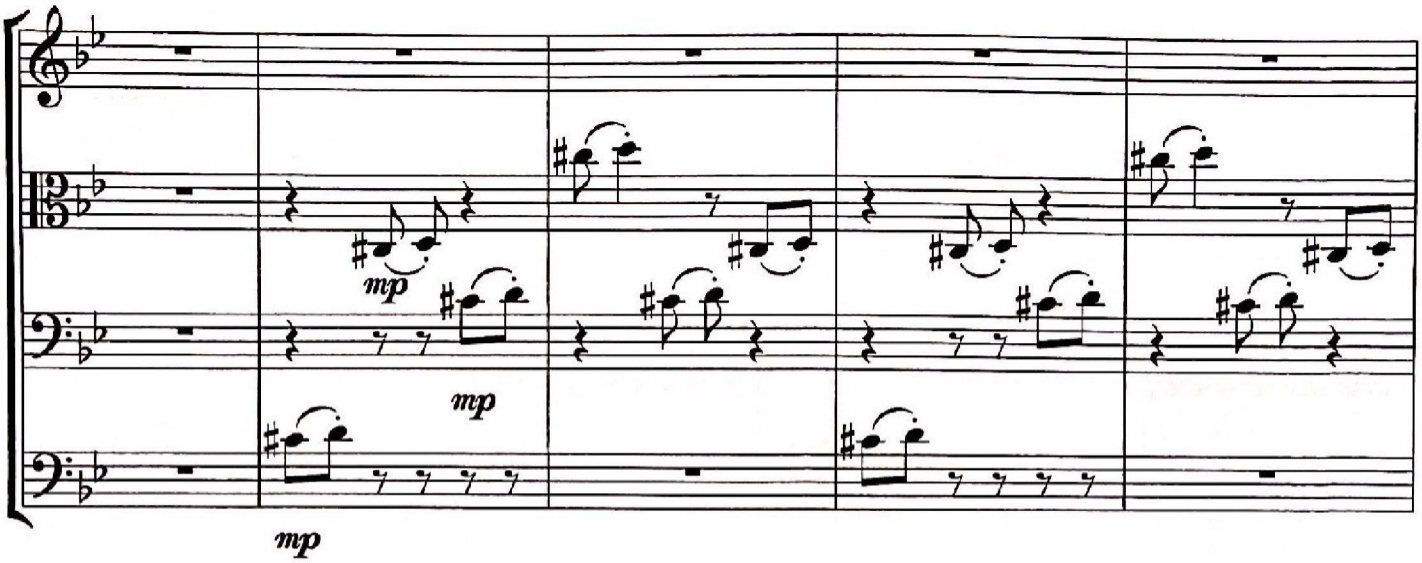

82

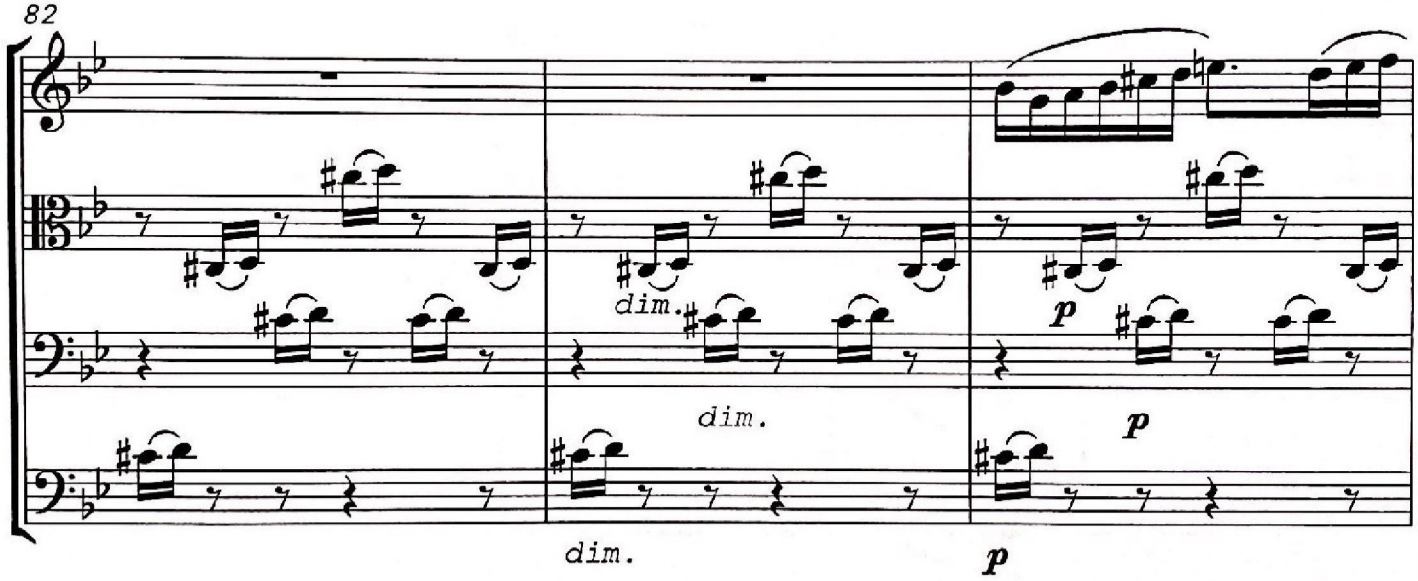

85

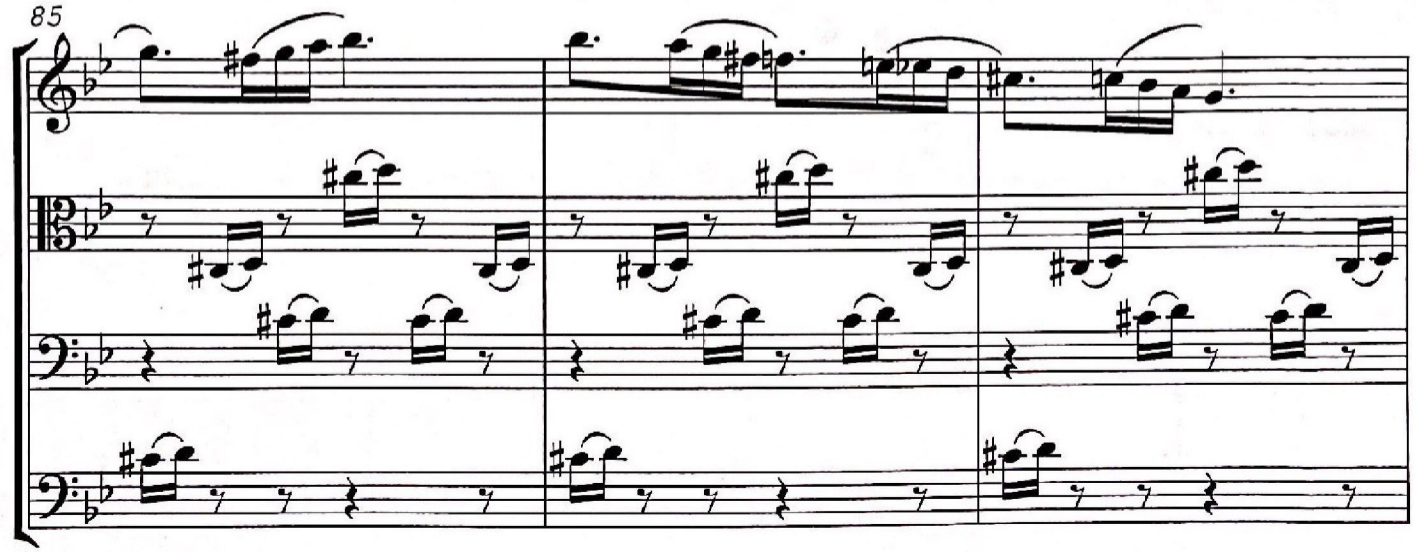

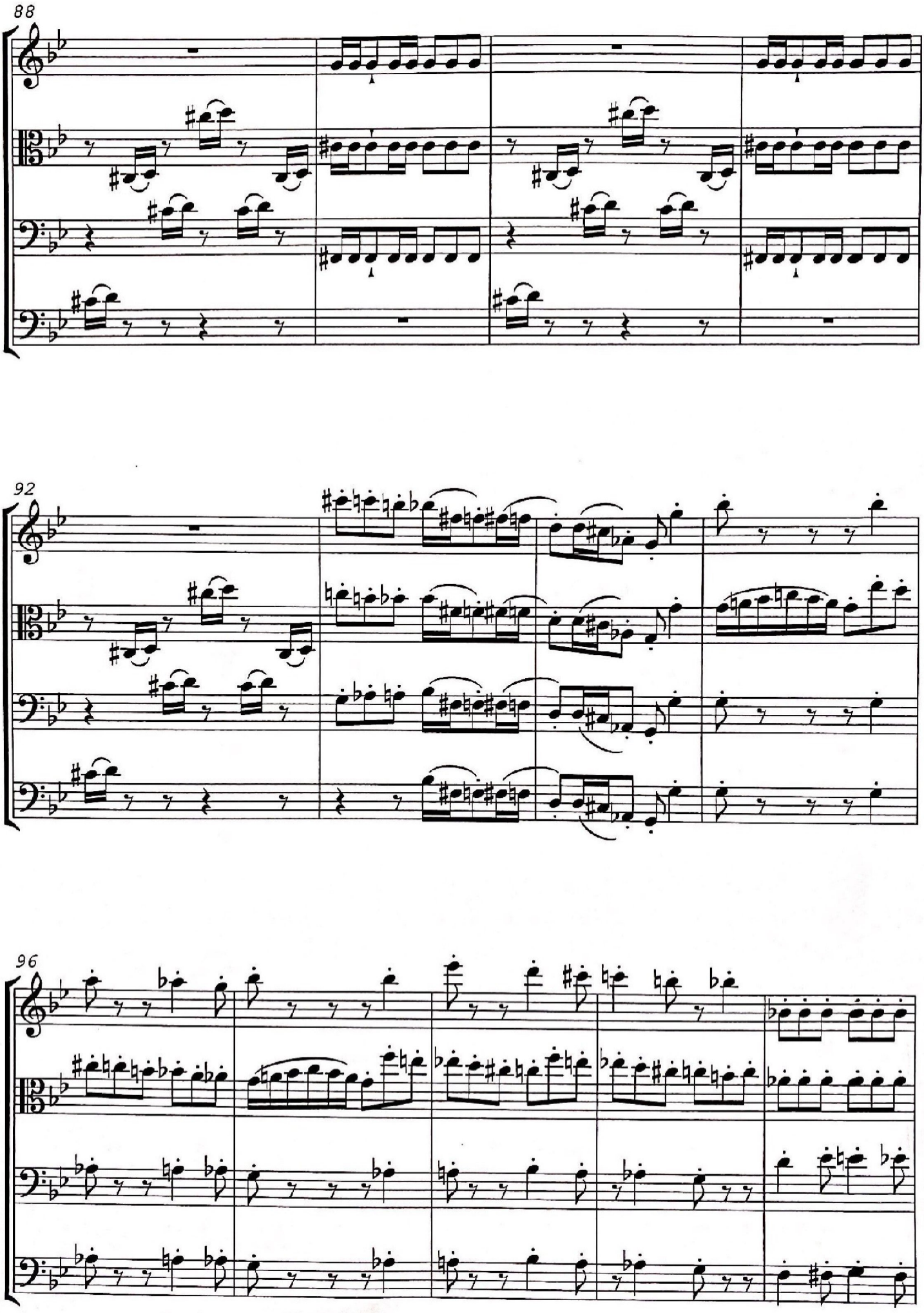
88
92
96

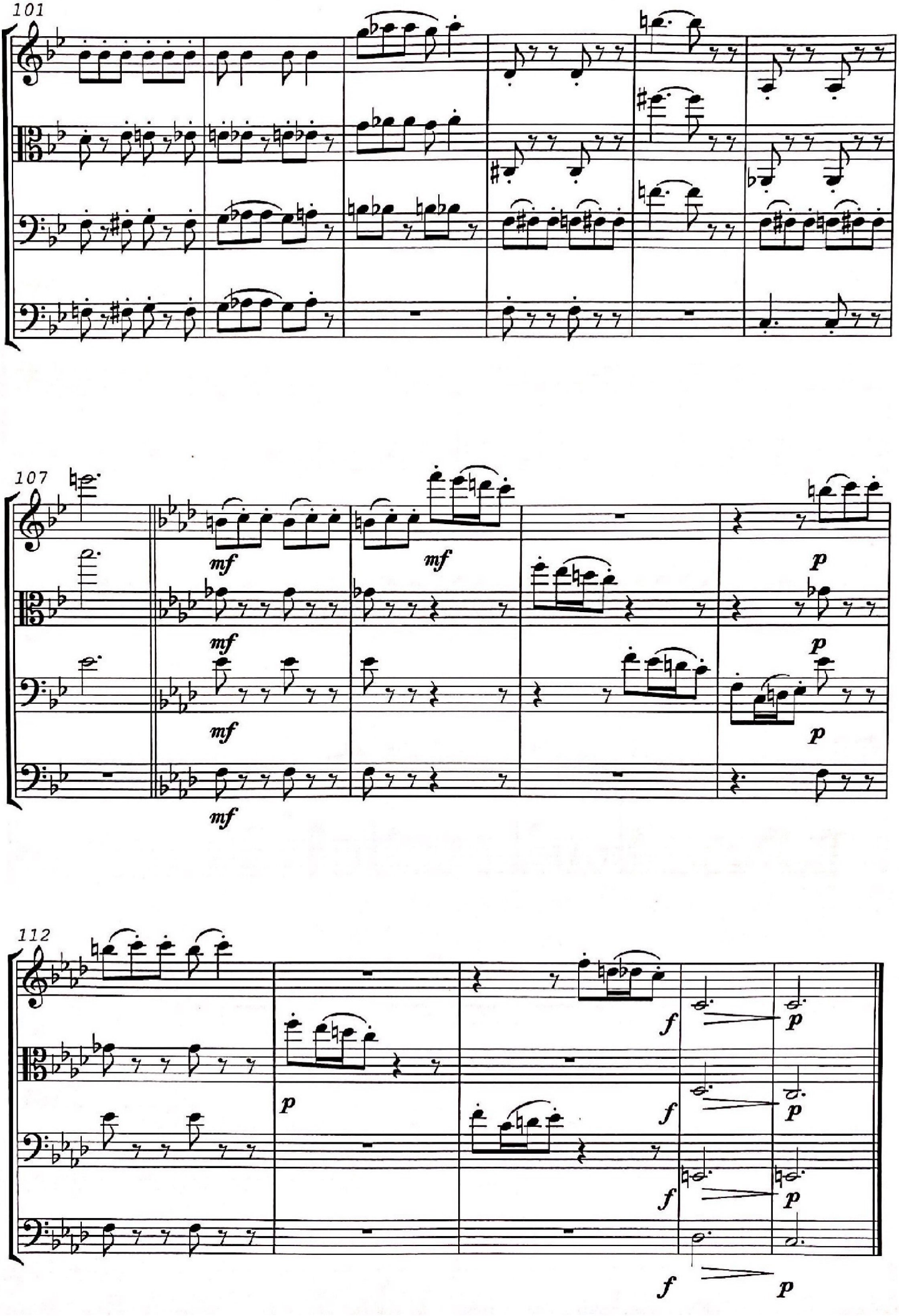
101
107
mf
mf
mf
mf
p
p
p
112
f
p
f
p
f
p
f
p

- III -

♩. 52

117

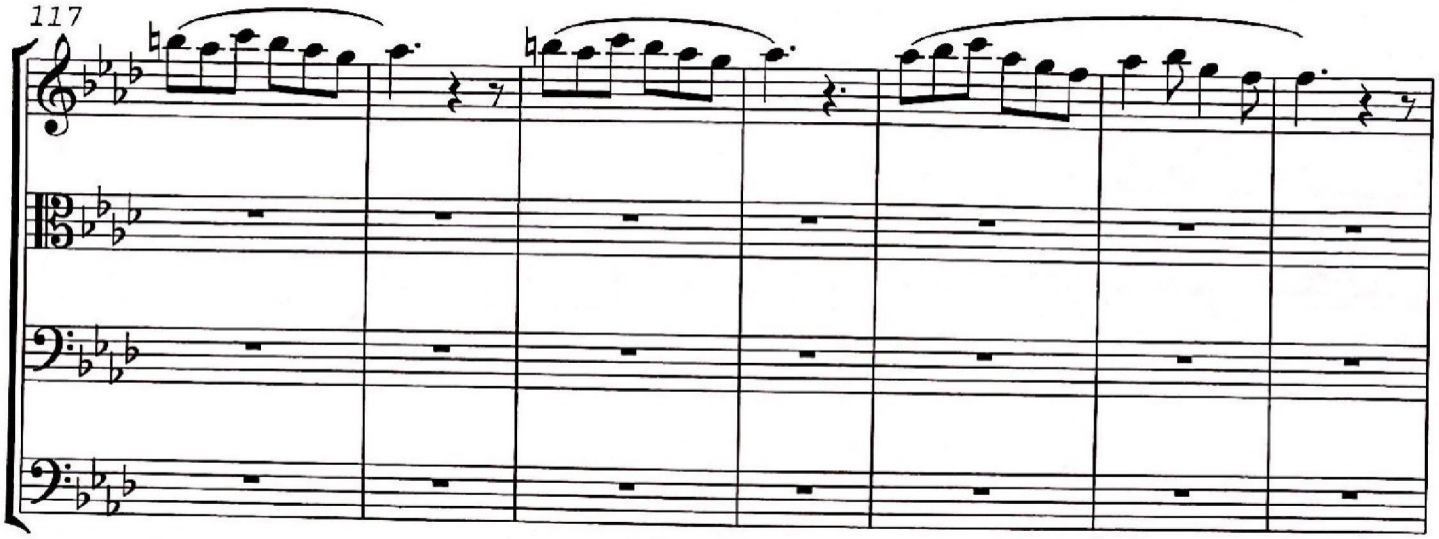

124

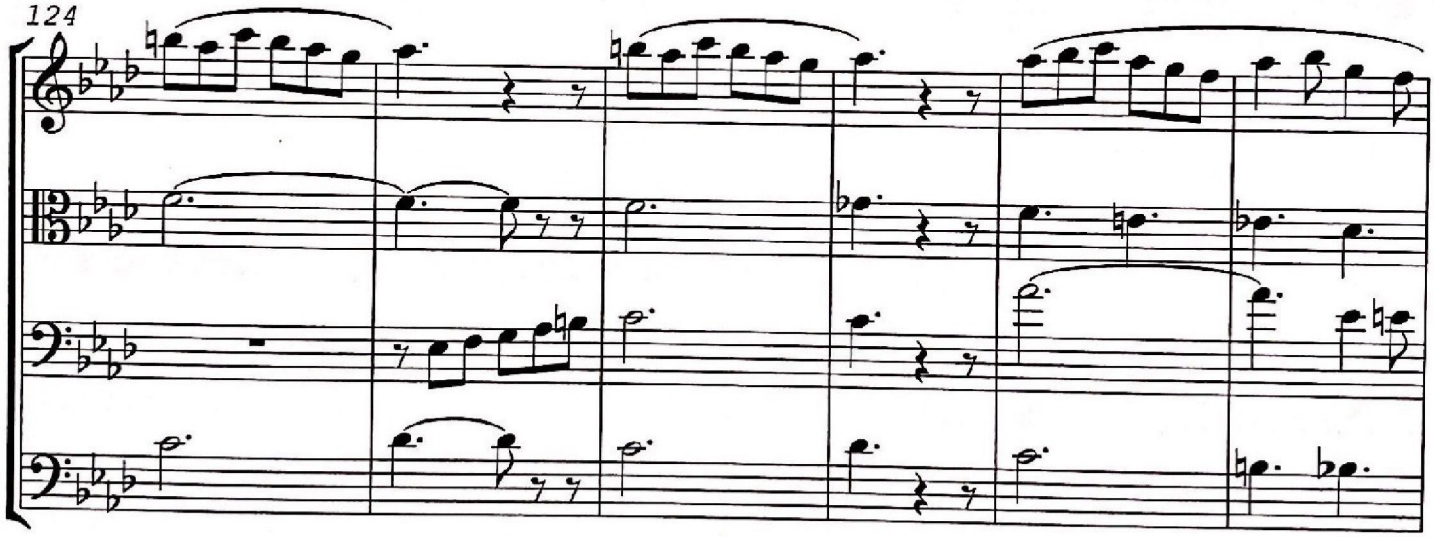

130

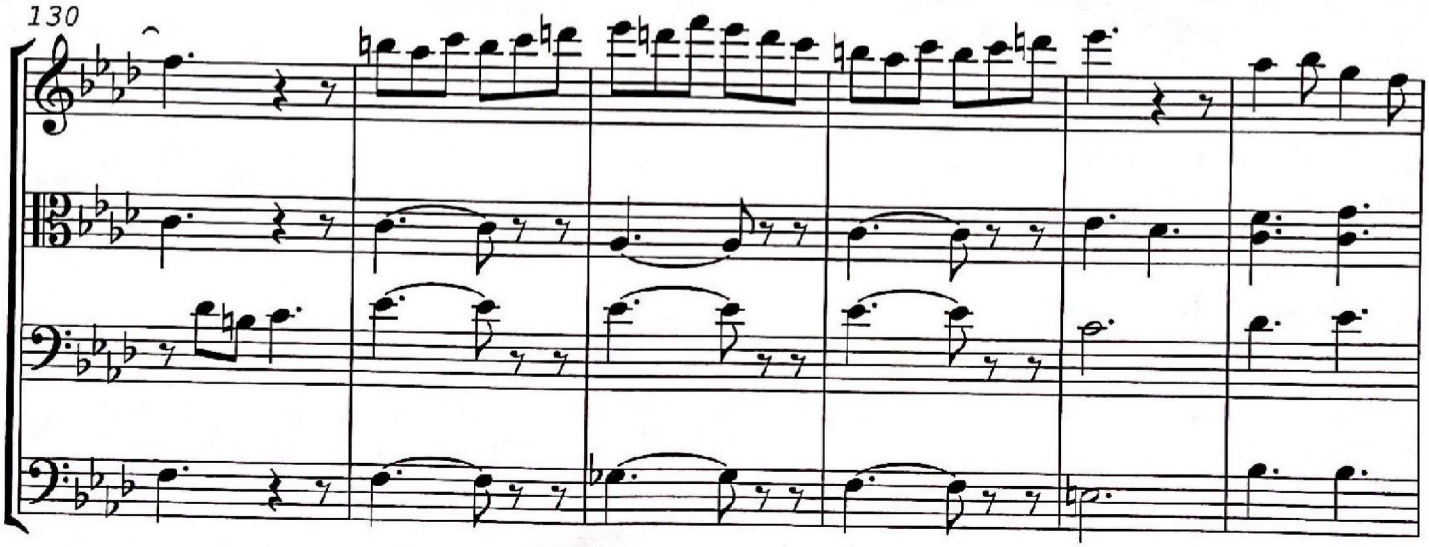

136

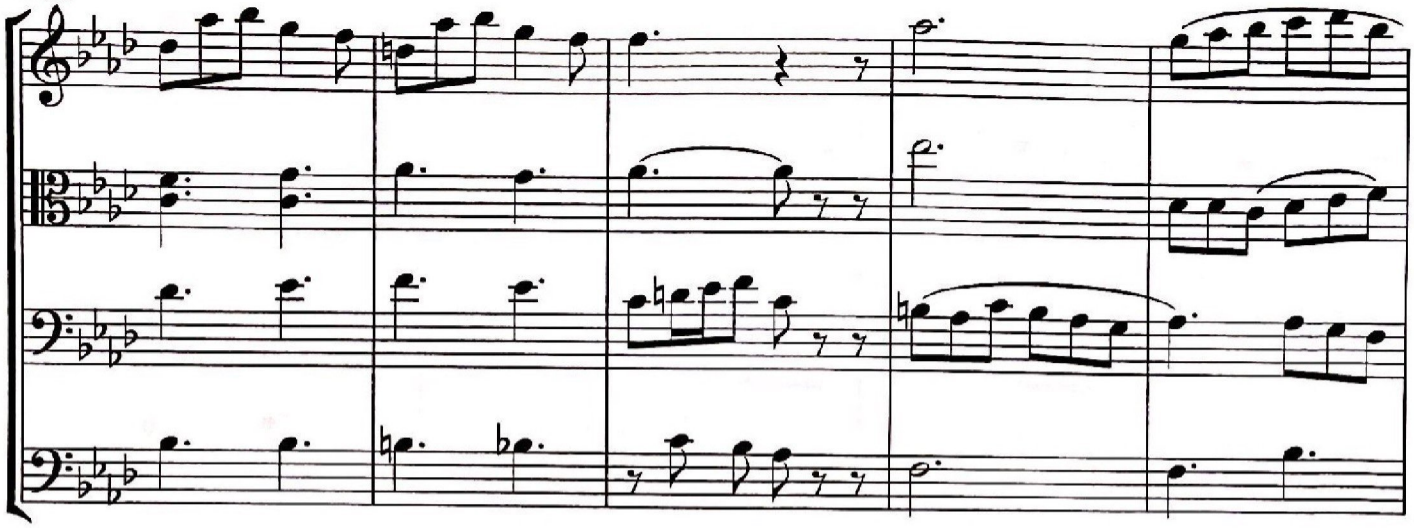

141

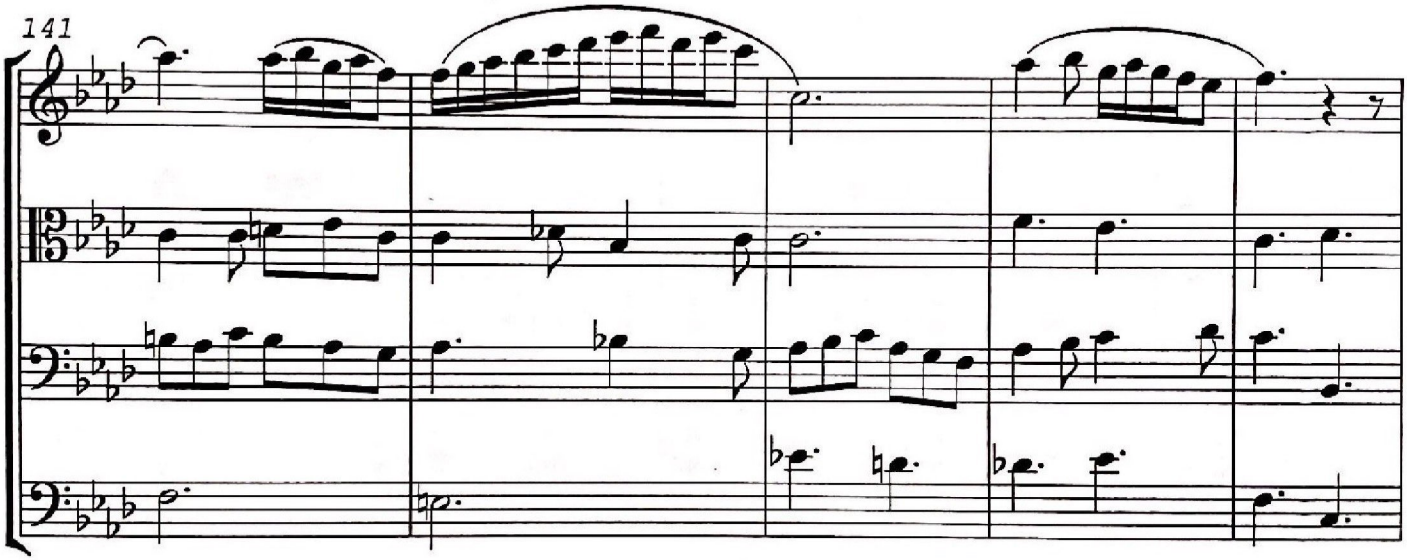

146

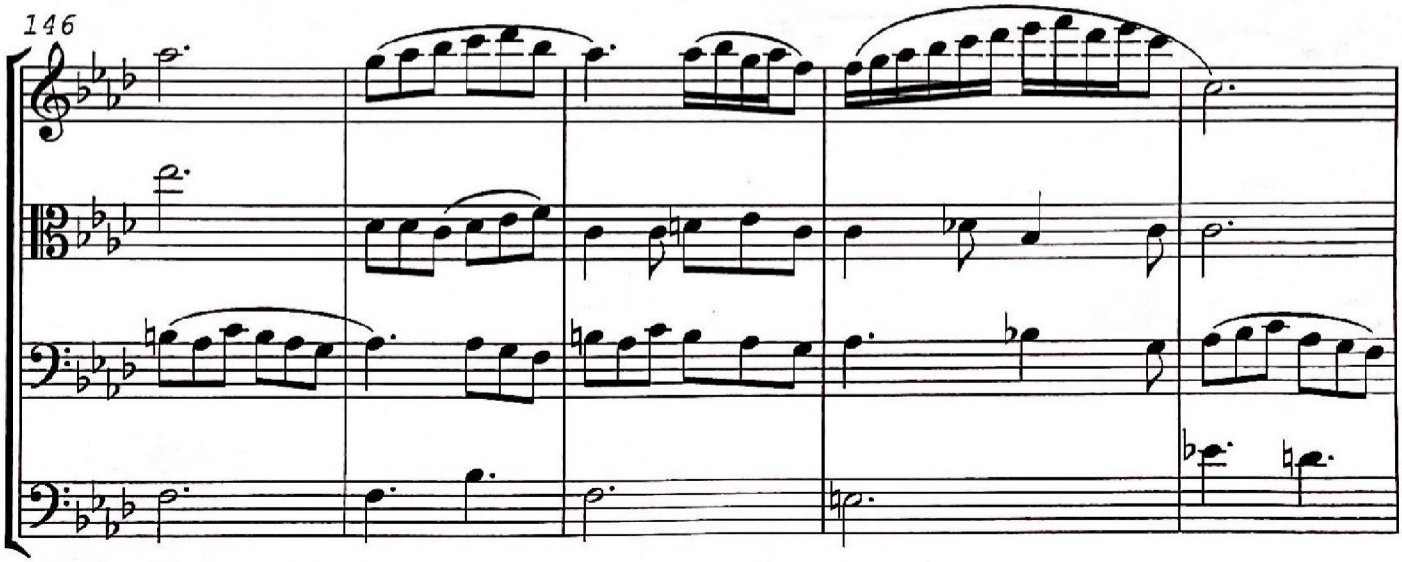

151

pizz.

156

pizz.

161

arco

arco

arco

mp

166

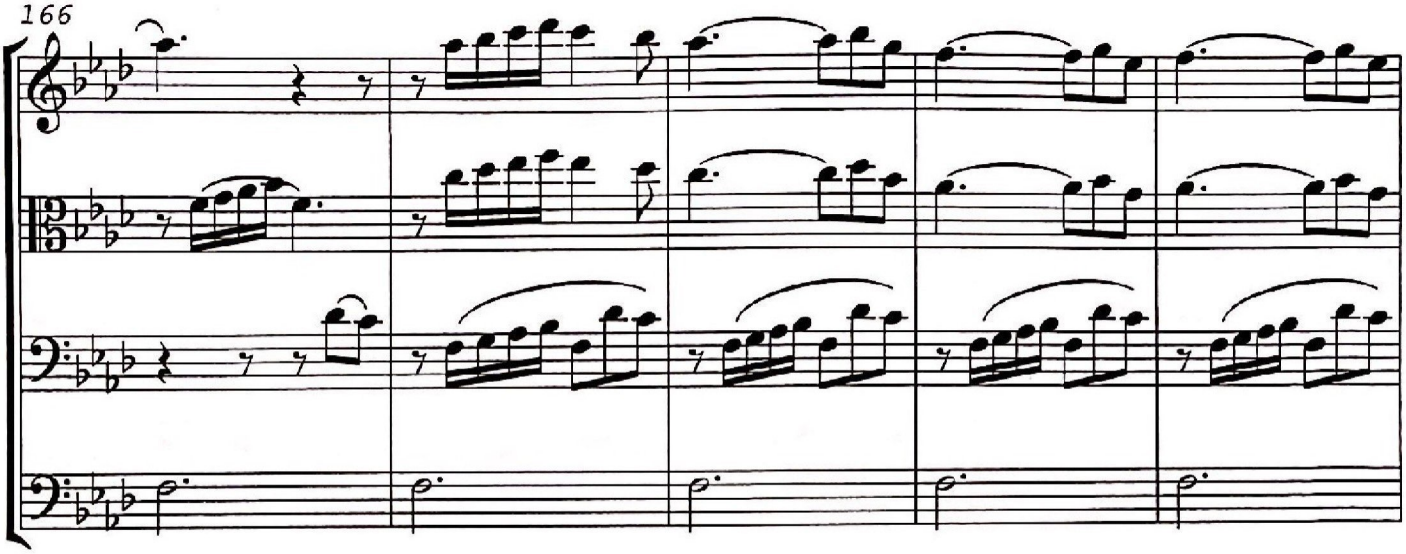

171

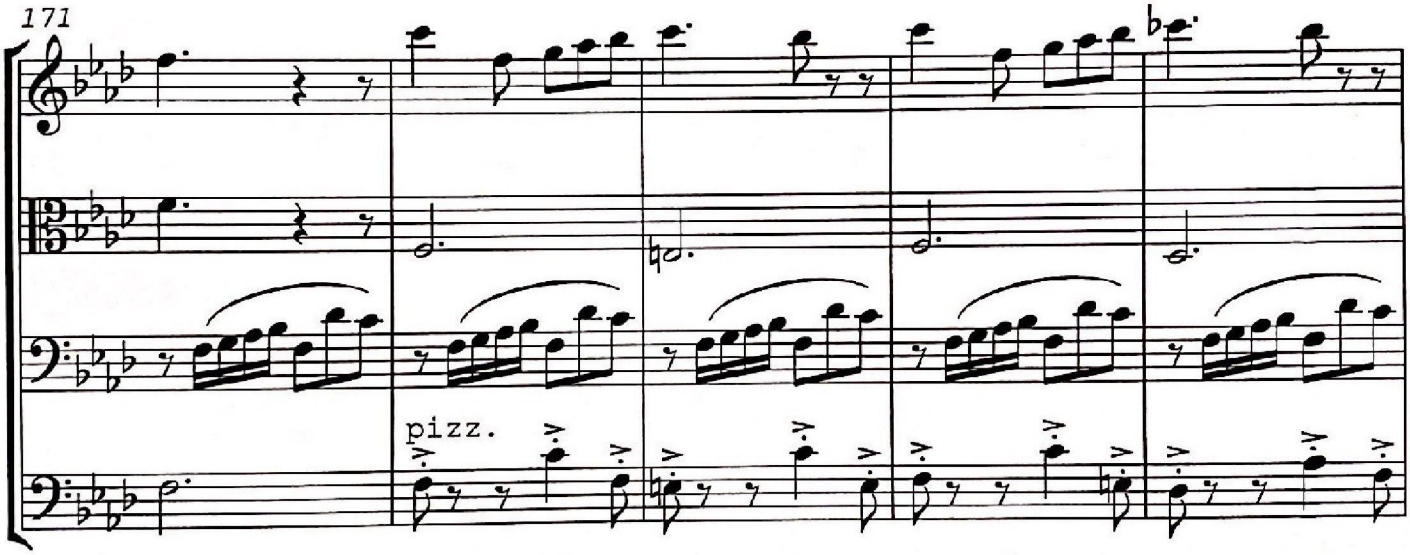

176

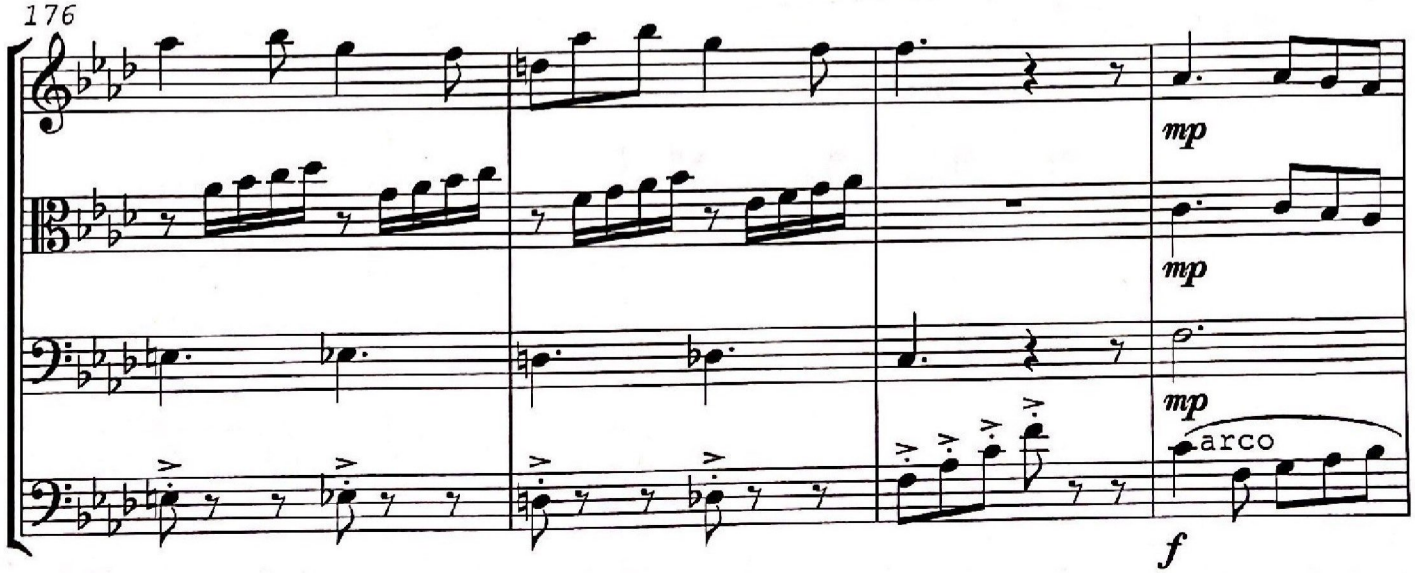

180

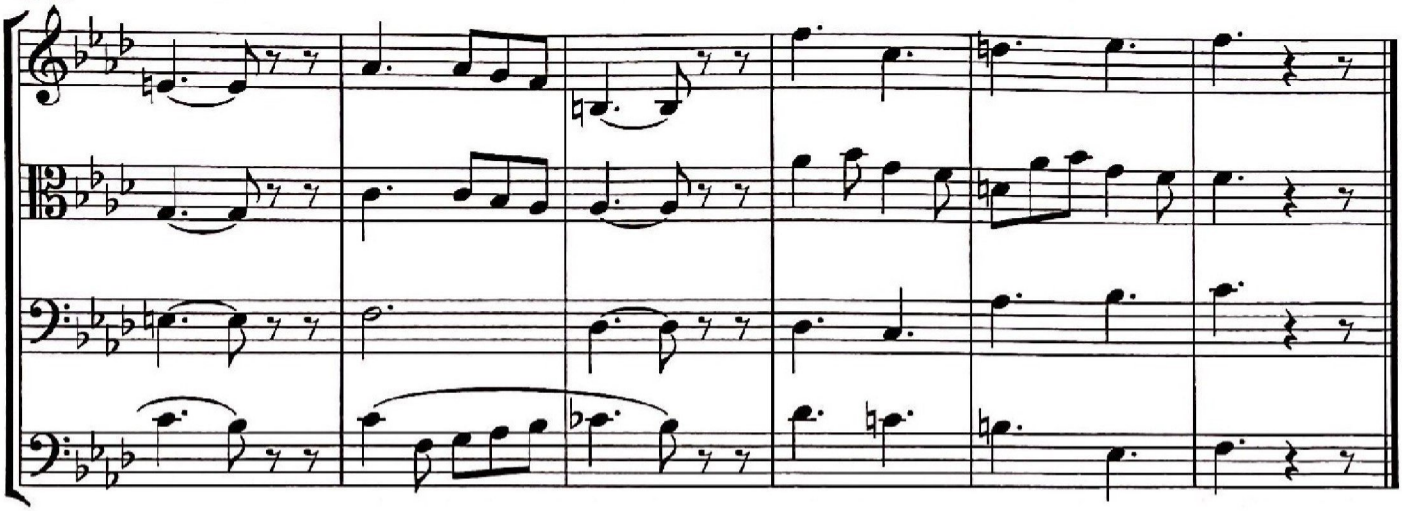

- III -

♩. 108

186

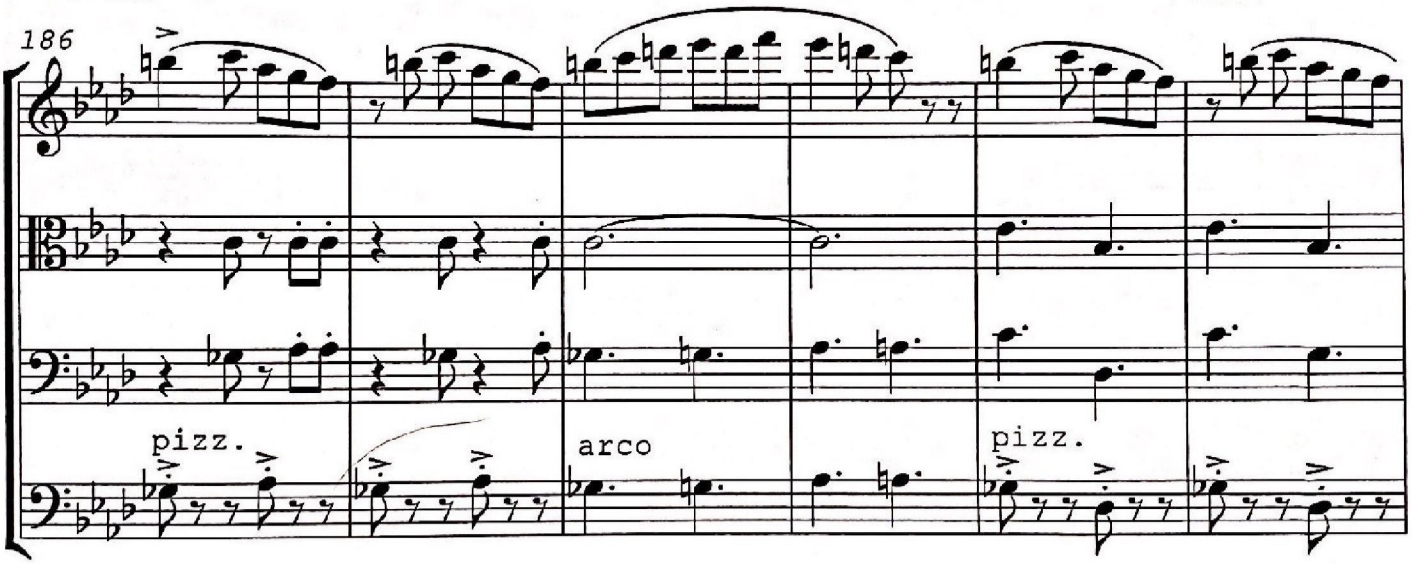

192

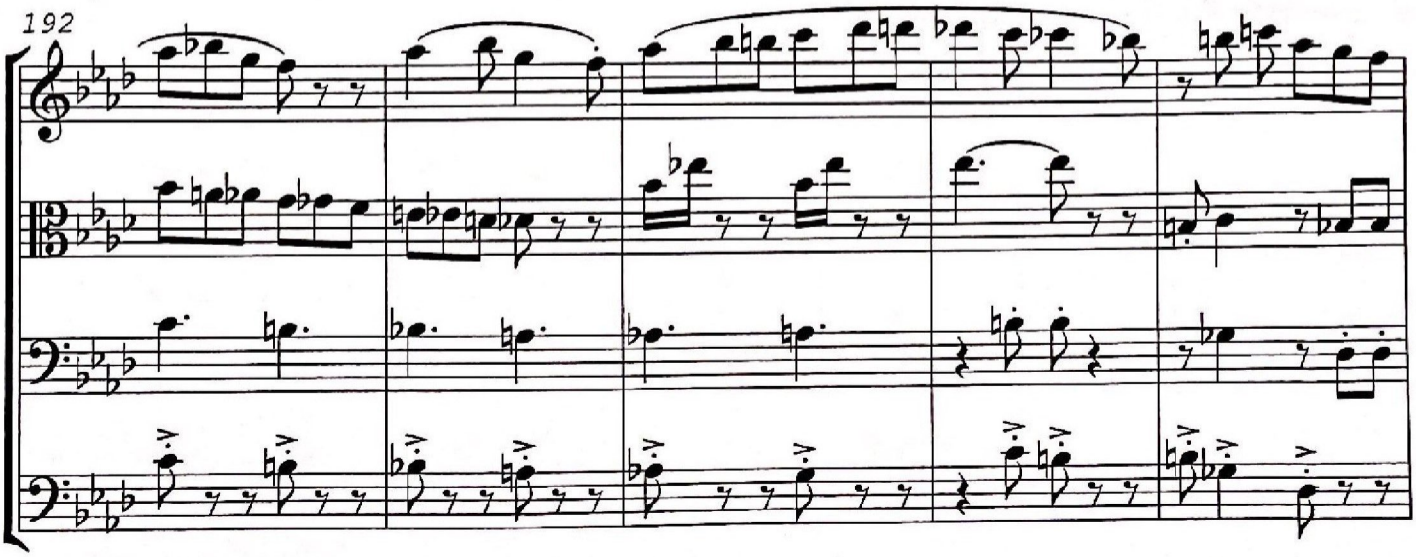

197

arco

pizz.

203

arco

208

pizz.

arco

pizz.

arco

pizz.

arco

pizz.

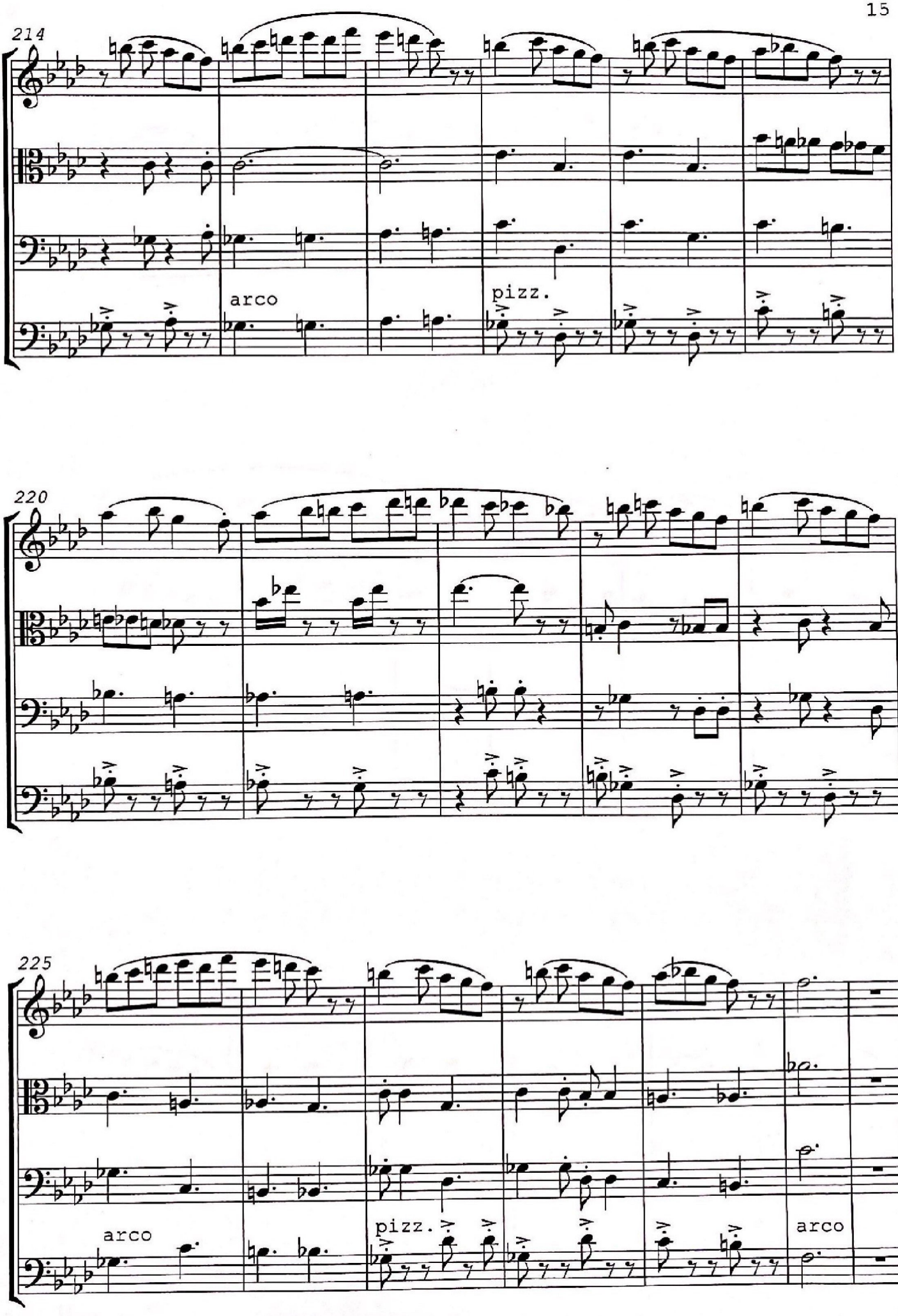
214
arco
pizz.
220
225
arco
pizz.
arco

232

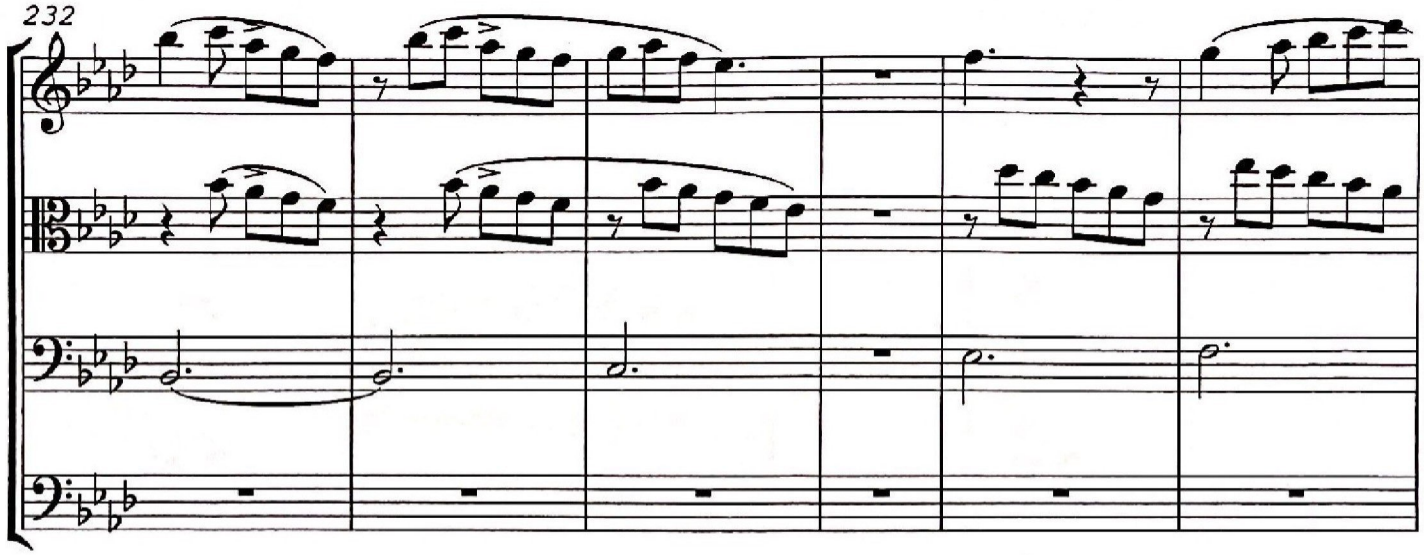

238

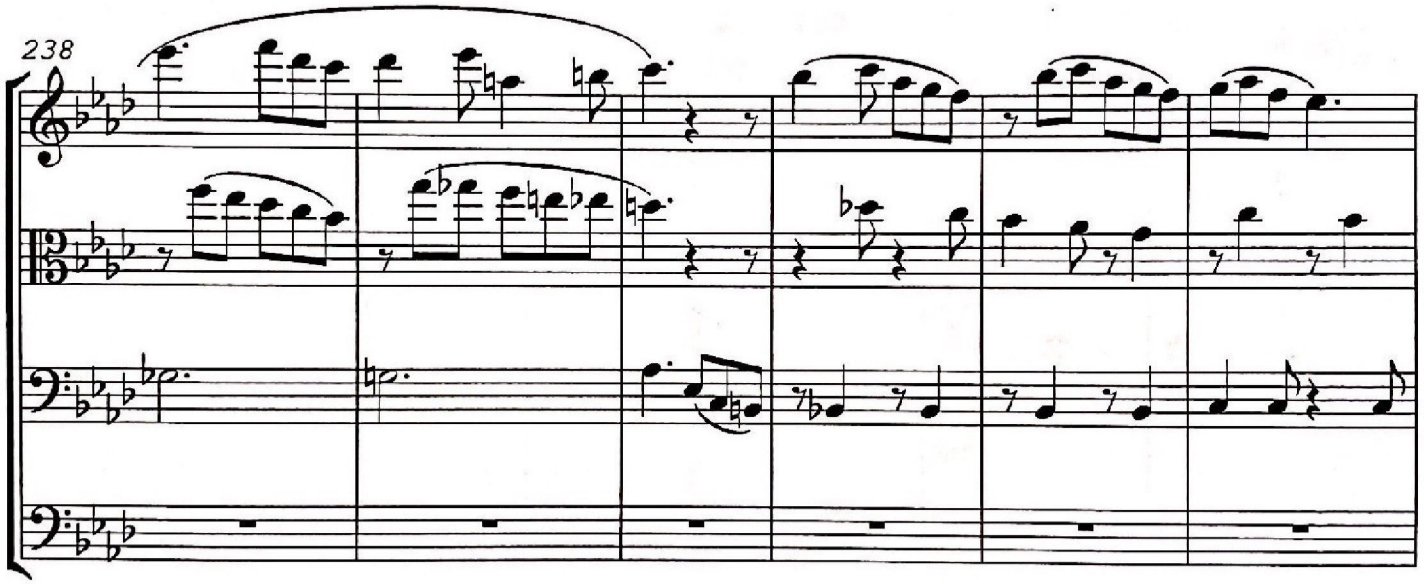

244

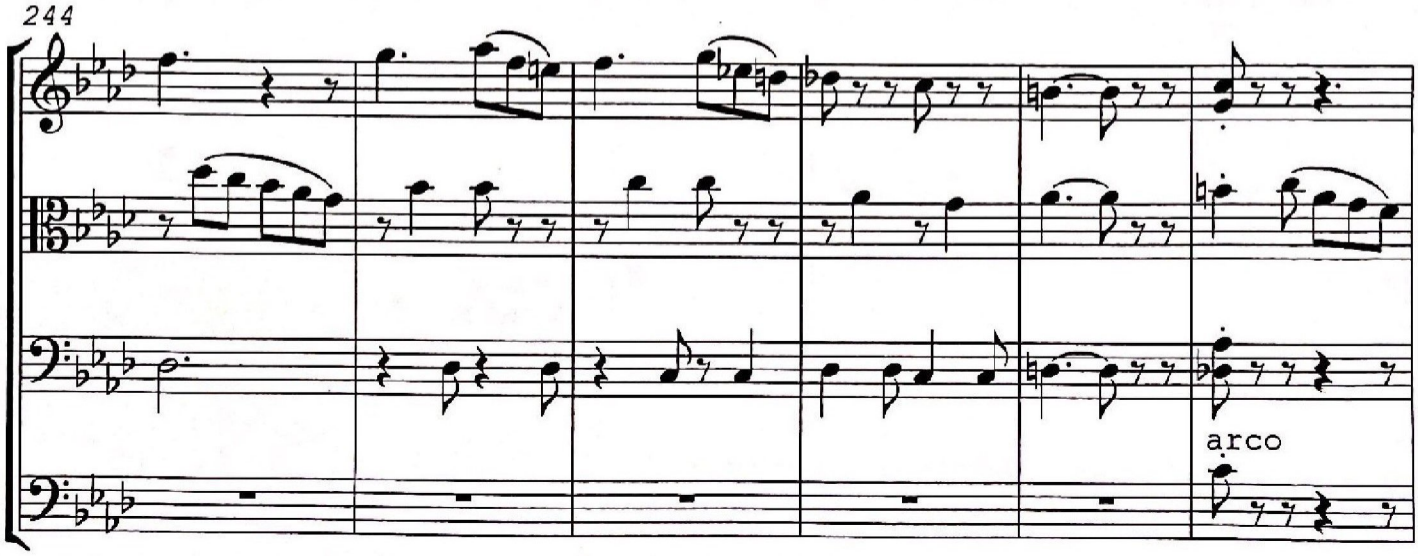

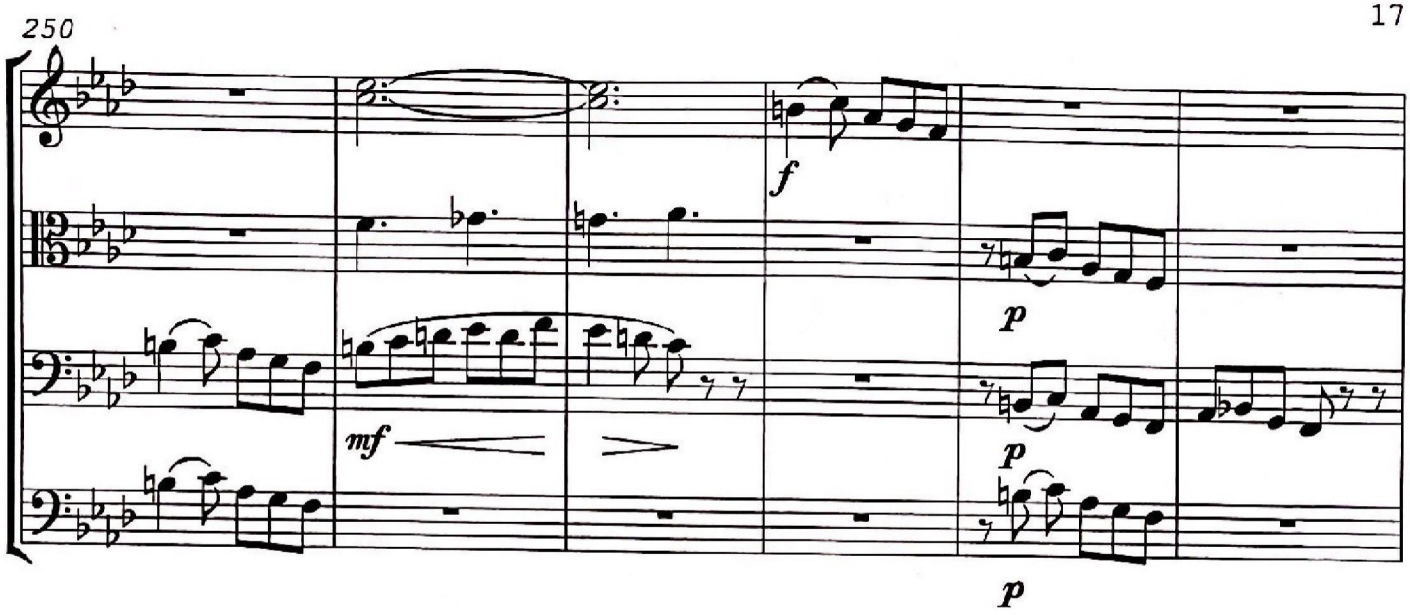
250
f
p
mf
p
p

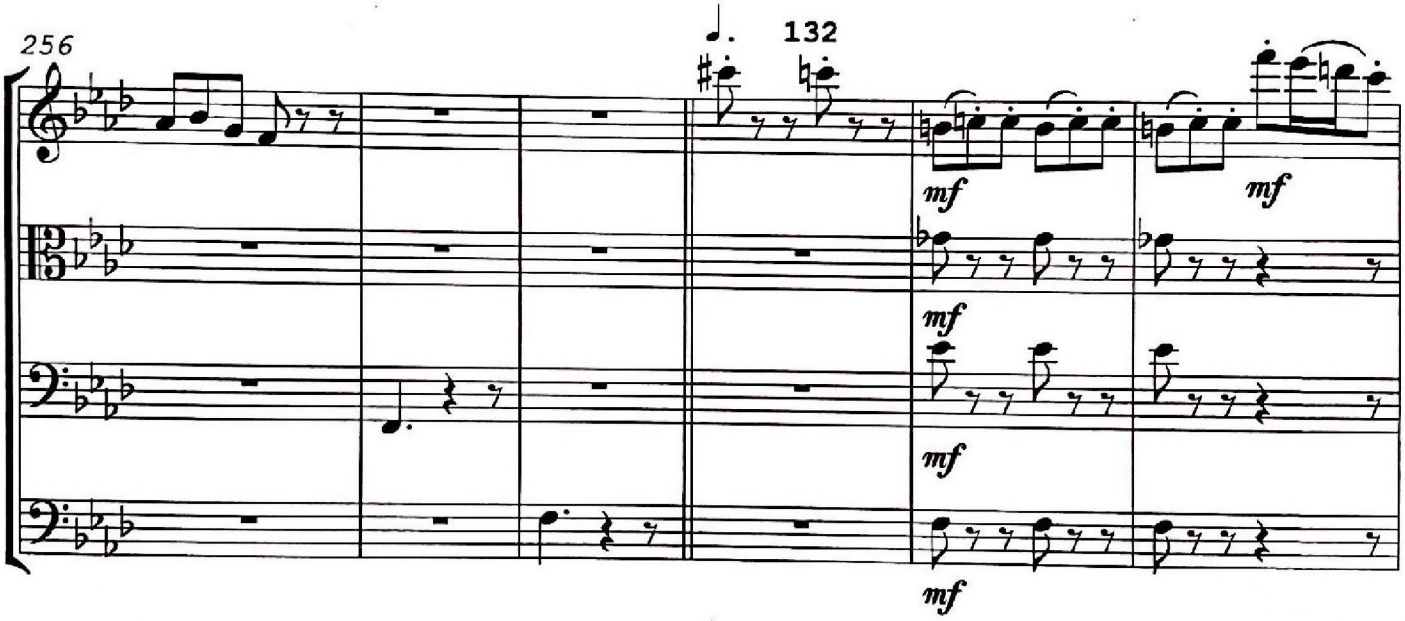
256
132
mf
mf
mf
mf
mf

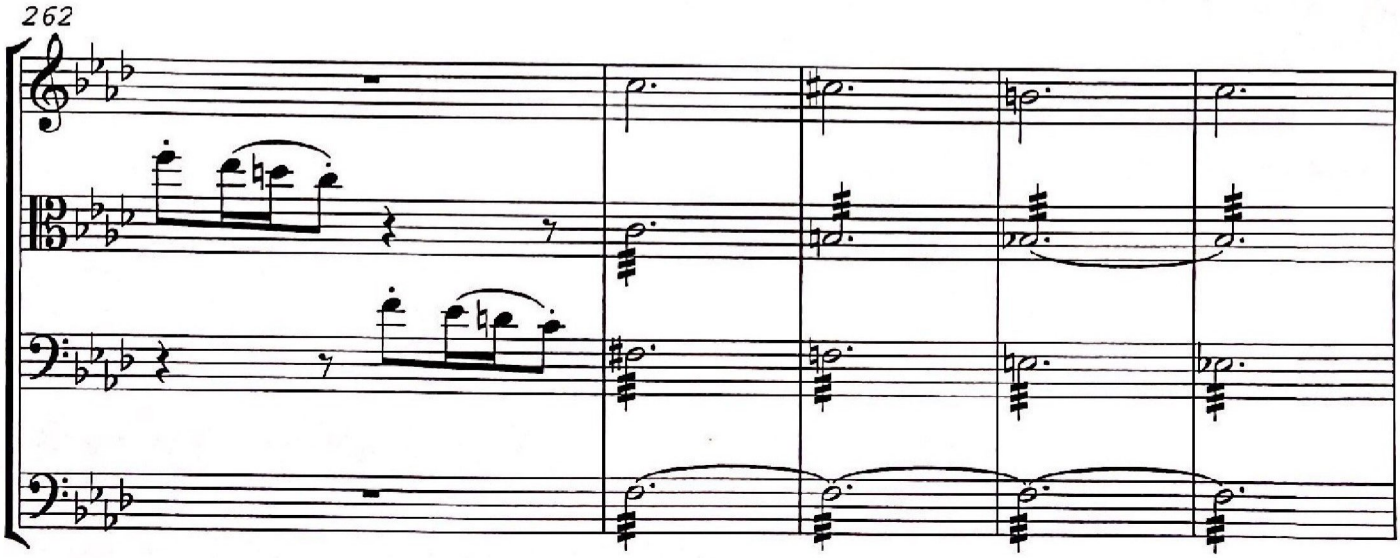
262

267

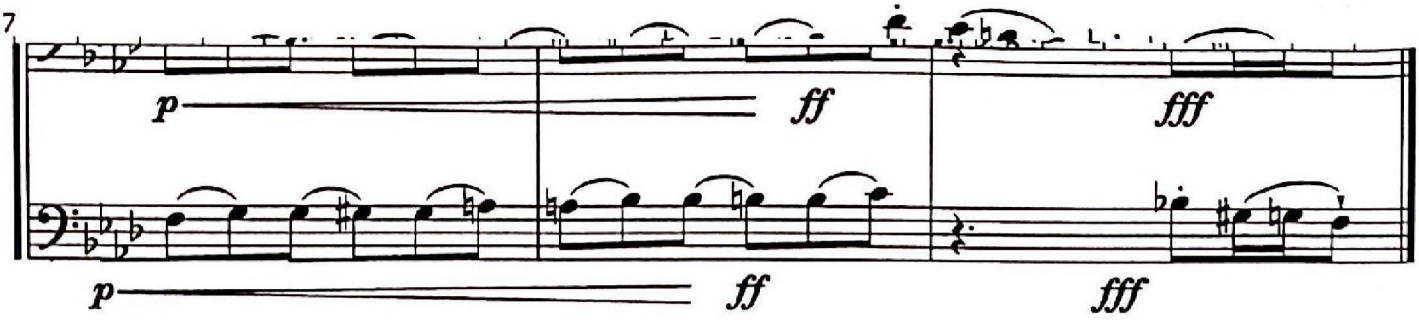

Vers le Soleil

İlk seslendiriliş anısına Deniz Ünel'e...

Dilara Gözde Araz

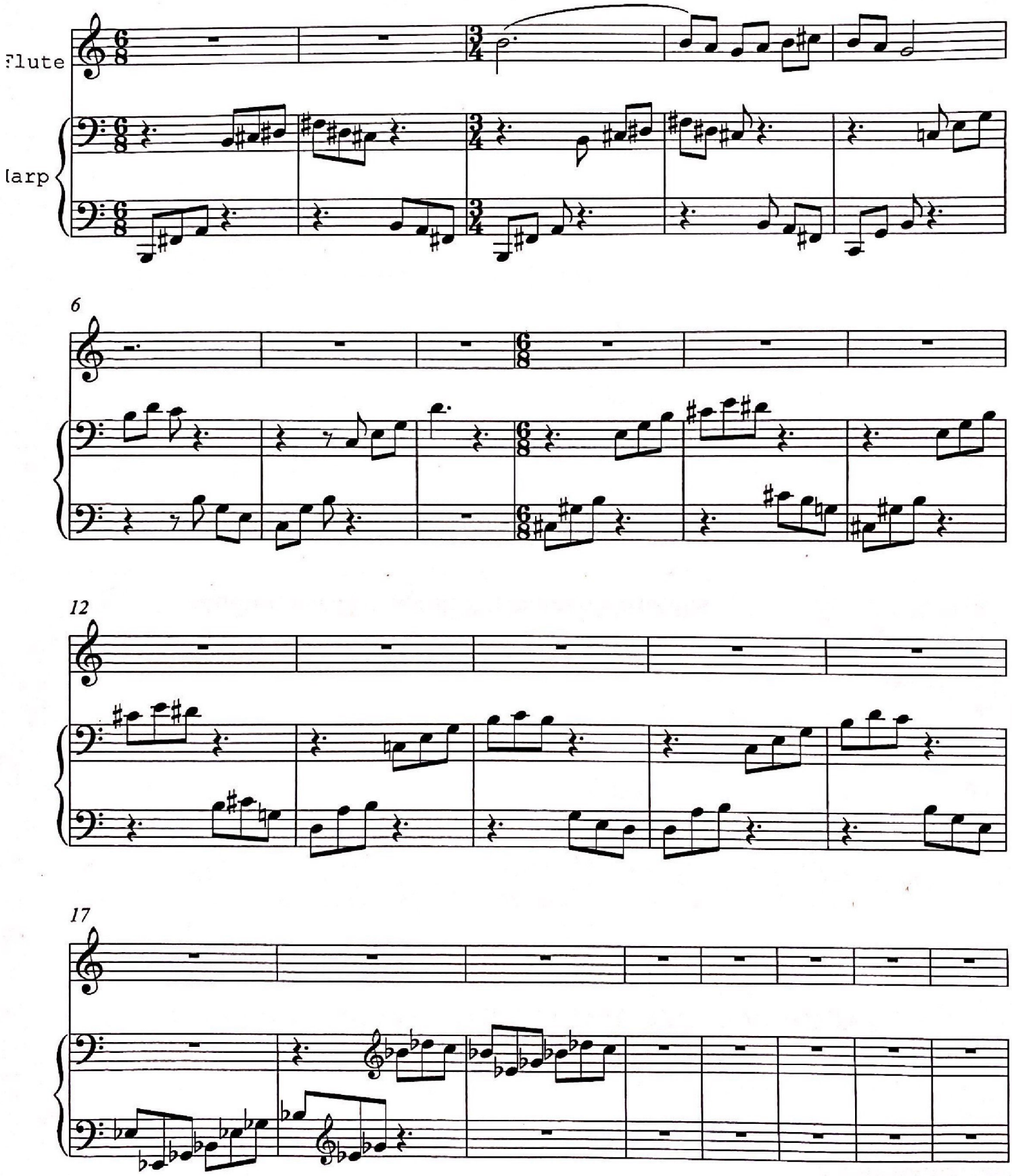

Copyright © Dilara Gözde Araz

Interlude

Dilara Gözde Araz

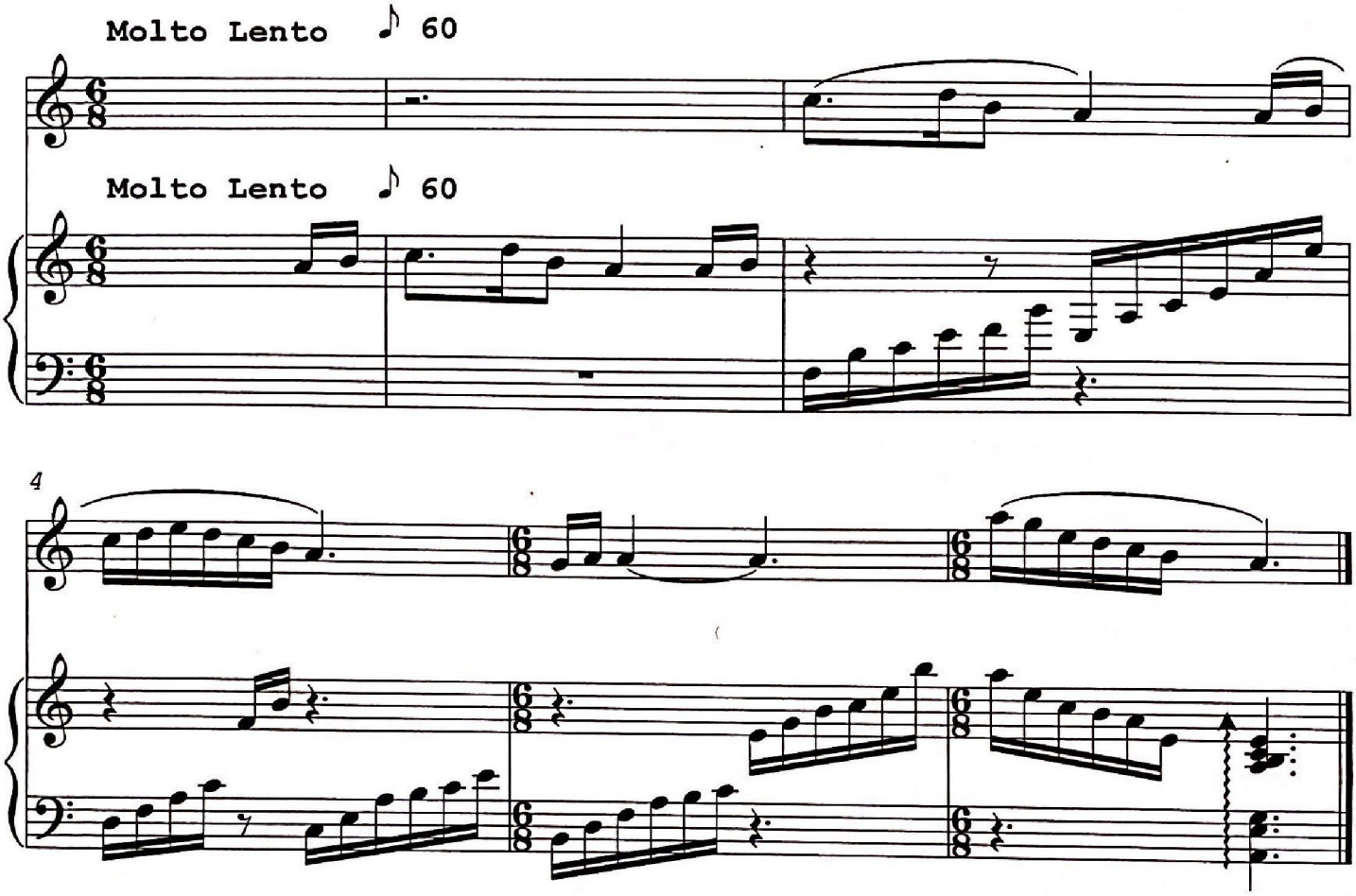

Copyright © Dilara Gözde Araz

Vers l'Abyss

İlk seslendiriliş anısına, Cansu Sezal'a...

Dilara Gözde ARAZ

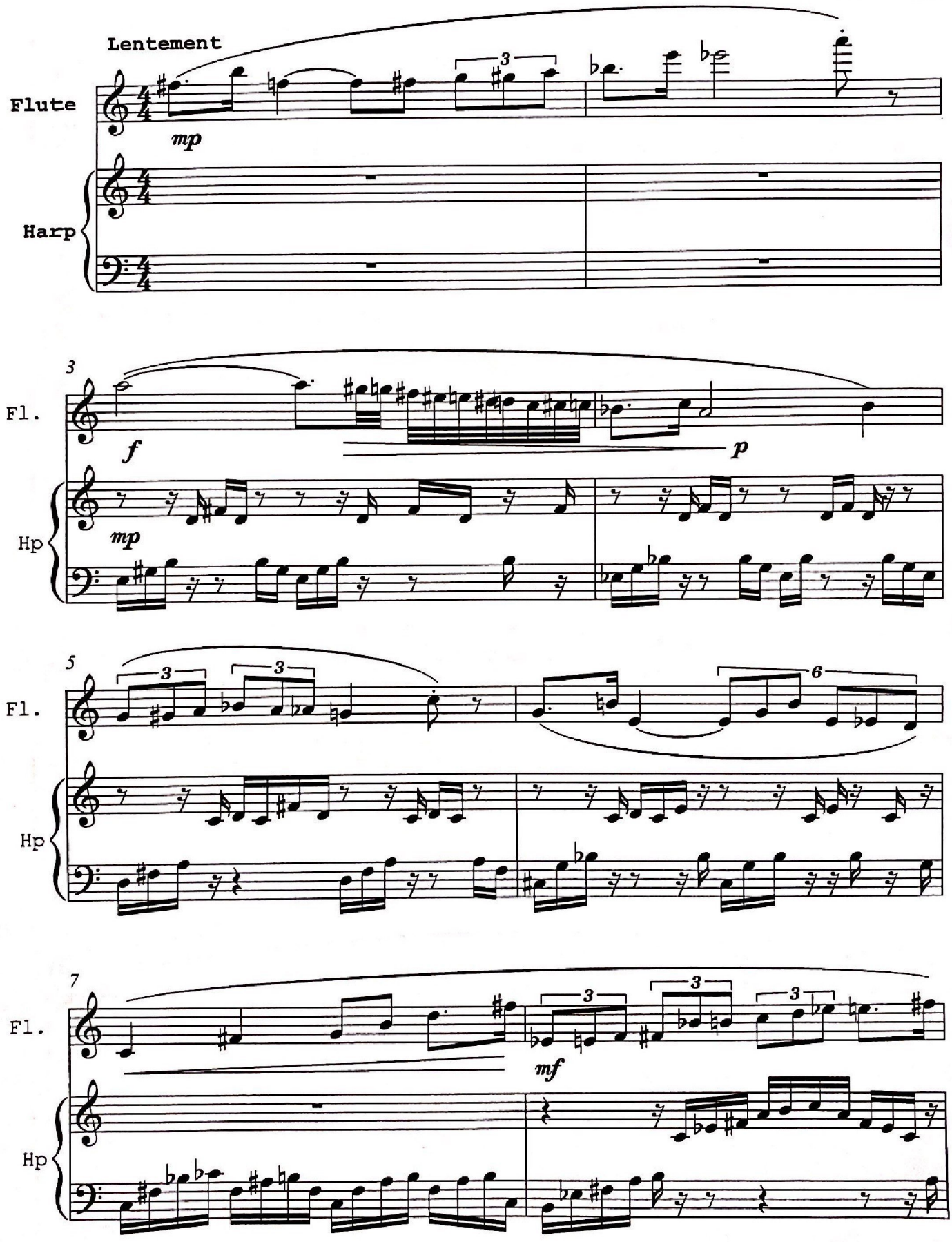

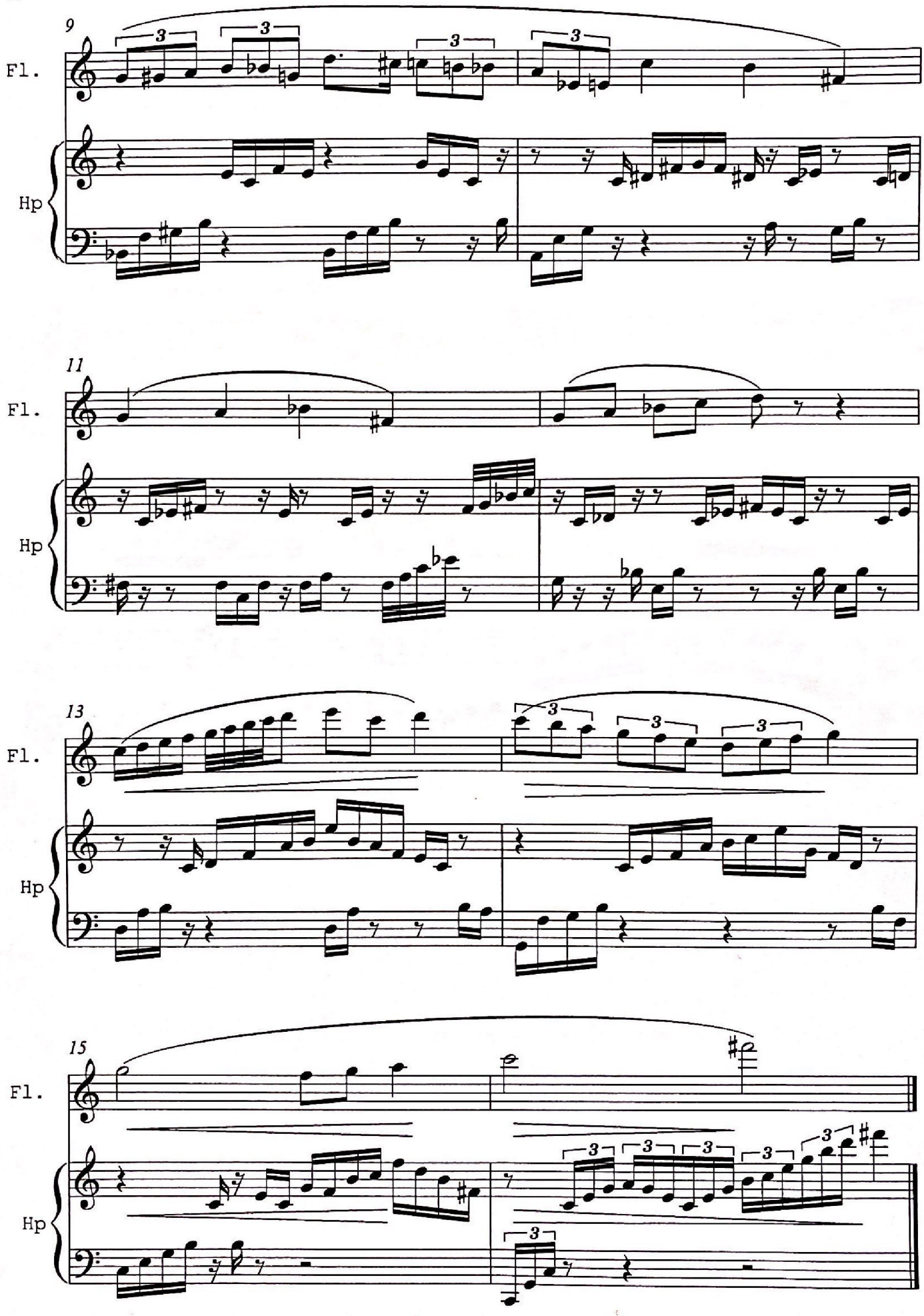
9
Fl.
Hp
11
Fl.
Hp
13
Fl.
Hp
15
Fl.
Hp